

2018 Rosewood Classic Rally

Saturday 28 April 2018

SPECTATOR INSTRUCTIONS



**Photo Credit: Quinno's Quick Snaps

Round 2 Pipe King AMSAG Southern Cross Rally Series





The 2018 Rosewood Rally is based out of the Rosewood Golf Club located off the Tumbarumba- Wagga Wagga road on the west side of Rosewood.

This will be the start, finish and service park for the event. The Competition cars will run from approximately 12 midday to 9pm. The cars will be departing the Golf Club from 12 midday. - Food and drink will be available to purchase during the day from the Golf Club or the Rosewood General Store.

There are 5 stages being run in both directions. The last three will be at night.

Spectator Point 1 – Stage Name - Akuna – Twin Creeks

Stage 1 and Stage 7 - Car 1 due at 12-15pm and again at 4-15pm

At this spectator point the cars will be travelling on a long undulating straight, a slight bend and crest at the spectator point and into a long dip and second crest – the cars can be viewed for about 600-800 meters. Viewing is from an elevated bank.

Distance	Instruction – From Rosewood Golf Club.
0	From Rosewood Gold Club – Turn west (left) onto the Wagga Wagga Road – into the 100KPH zone.
3.5kms	Turn right onto the Downfall Road – Sign Post Humula. Please drive to the conditions. It is a tight narrow bitumen road with potholes. There will likely be oncoming traffic.
10.6 kms	Travel 7 kms Turn left off the bitumen up a bank and through a gateway into the spectator area – please park as directed. Please note – this access will not be suitable for 2 wheel drive cars if it is wet. Follow all Marshalls instructions.
<u>To Leave</u>	Drive 7 kms back to the Tumbarummba – Wagga Road intersection. Turn right to Wagga and to other spectator points or left to the Rosewood Golf Club.

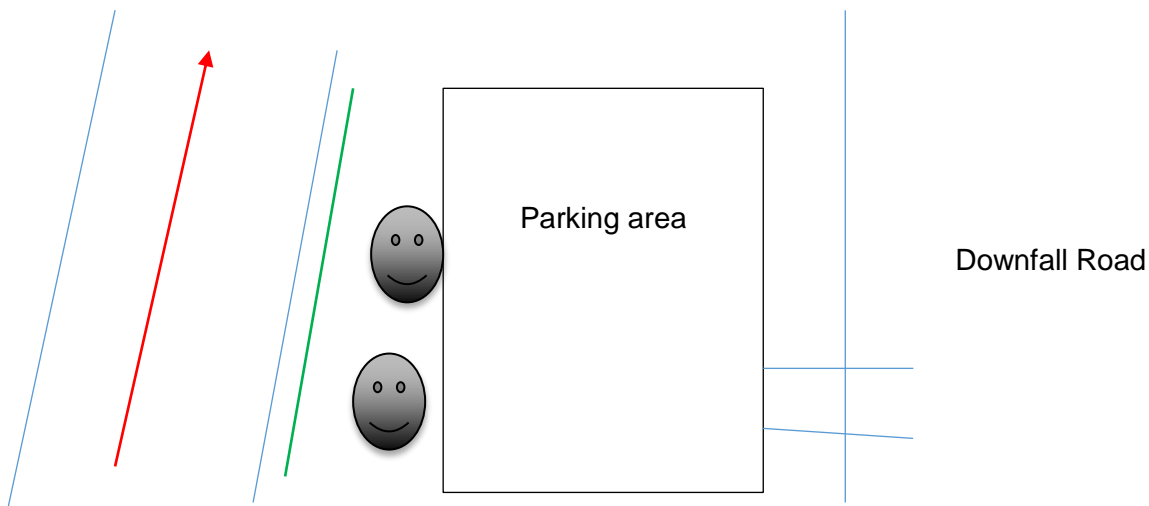

Spectator Point 2 – Stage Name - Central Carabost

Stage 3 and Stage 8 - Car 1 due at 1-45pm and again at 5-40pm

At this spectator point the cars will be travelling on a long straight, a 100 degree turn to the left and accelerate towards the spectator point- then take a slight left bend at the spectator point.

Distance	Instruction – From Rosewood Golf Club.
0	From Rosewood Gold Club – Turn west onto the Wagga Wagga Road – into the 100KPH zone.
10.6kms	Turn Left onto Red Gum Flat Road – Gravel road. Please drive to the conditions. There will likely be oncoming traffic. Do not drive behind other cars if there is heavy dust – wait until you can see.
13.4 kms	Travel 2.8 kms Turn right at T Intersection – Sign Posted Short Cut Road
14.8 kms	Travel 1.4 kms – Turn Left into start of Spectator Area – Drive a short distance and Park in designated Area and walk to the viewing area. DO NOT BLOCK ROAD follow all Marshalls instructions.
<u>To Leave</u>	Drive 100m or so back to Short Cut Road – Turn Right. Travel 1.4 kms turn left onto Red Gum Flat Road. Travel 2.8 kms to Tumbarumba Road, turn right to Rosewood and left to Wagga

Distance: 14.8KM
 Travel time: 25 mins,
 Lat: -35.655524
 Lon: 147.769511

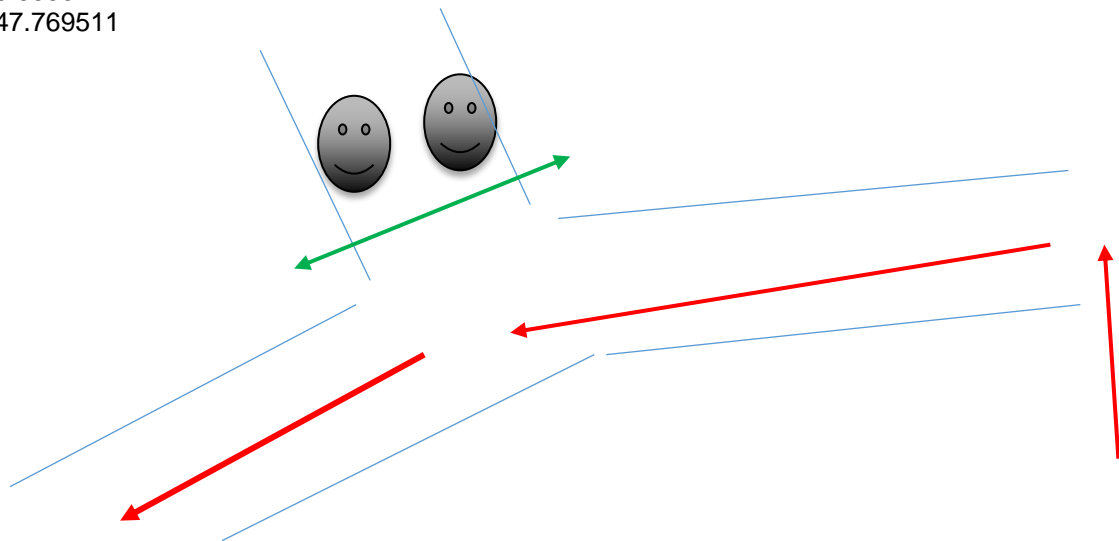

Spectator Point 3 – Stages 4 and 9 - Schoolyard

Stages 4 Car 1 due about 2pm and Stage 9 car 1 due about 6pm.

In stage 4 cars will be approaching from the north, making a 120 degree turn to the south, down a hill past the spectator point. You can view the cars for about 500m. In stage 9 they will be in opposite direction. Stand only in the designated area and behind bunting and obey any instruction from the Spectator Marshalls for your safety

Total Distance	Instruction – From Rosewood Golf Club
0	From Rosewood Gold Club – Turn west onto the Wagga Wagga Road – into the 100KPH zone.
10.6 kms	Turn left off the Wagga Wagga Road onto Red Gum Flat Road
12.5 kms	Travel 1.9 kms on Red Gum Flat road, and turn left Sign Posted Spectators. Drive about 400m park and walk up to viewing area. Gravel road. Please drive to the conditions. There will likely be oncoming traffic. Do not drive behind other cars if there is heavy dust – wait until you can see Park on left only to allow 3-point turn around for all spectator cars. DO NOT BLOCK ROAD follow all Marshalls instructions.
	Allow 25 minutes to drive, park and walk 50-100 meters.
<u>To Leave</u>	Return Route – turn vehicle around, and return to Red Gum Flat rd. turn right and continue to about 2kms to Tumbarumba Road. Turn right to Rosewood or Left to Wagga.

Travel time: 20 mins from Rosewood

Lat: -35.639903

Lon: 147.776710

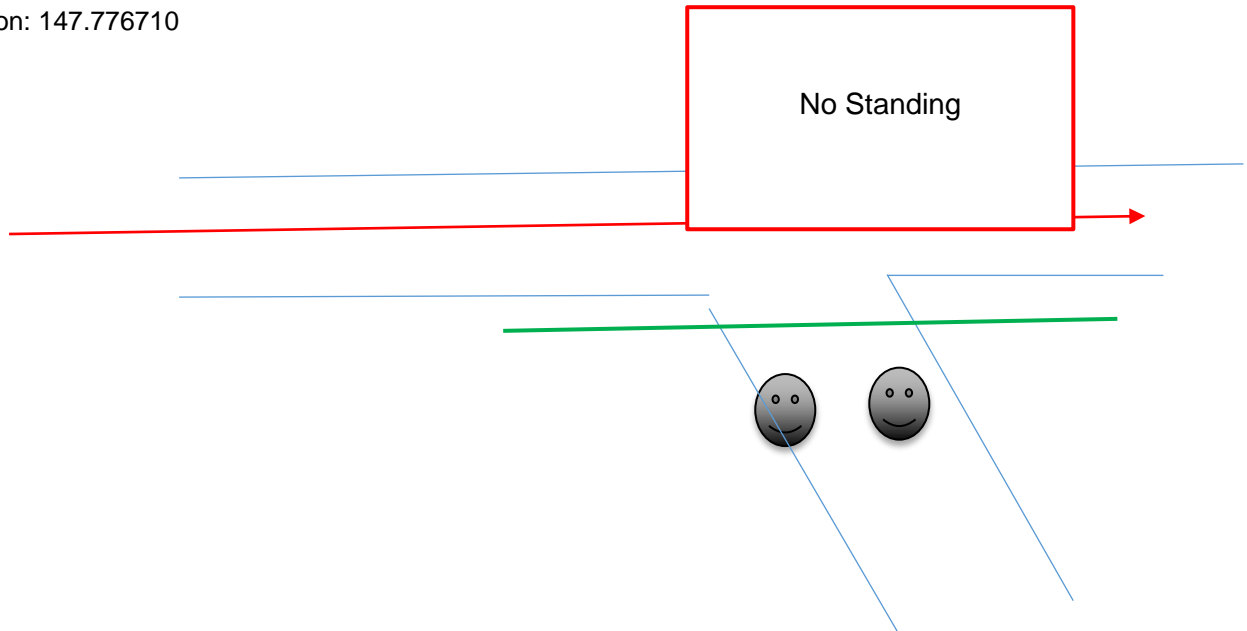

Instructions to Spectator Point 1 to Spectator Point 2 and 3

Distance	Instruction
0	From parking area – turn south back towards the Tumbarumba – Wagga Road.
7 kms	Travel 7kms to the intersection of Tumbarumba – Wagga Road and Turn right towards Wagga Wagga.
14.1 kms	Travel 7.1 kms and turn left onto Red Gum Flat Road. Gravel road. Please drive to the conditions. There will likely be oncoming traffic. Do not drive behind other cars if there is heavy dust – wait until you can see
16kms	Travel 1.9 kms on Red Gum Flat road, and turn left Sign Posted Spectators. Drive about 400m park and walk up to viewing area.4 kms – Turn Left into start of Spectator Area – Drive a short distance and Park in designated Area and walk to the viewing area. DO NOT BLOCK ROAD follow all Marshalls instructions.

Travel time: 10 mins